



Traitement d'une CLII FULL chez un adolescent  
Compensation sans extraction  
Technique Double mécanique séquentielle du slot





6120 BROHAN GWENEGAN 30/06/1998  
24/11/2010 68kV 12mA 18.3s 239.8mGy\*cm2 (RD3436171)  
ERNOULT Jean-François  
Docteur Ernoult

Slot-concept - dr Ernoult

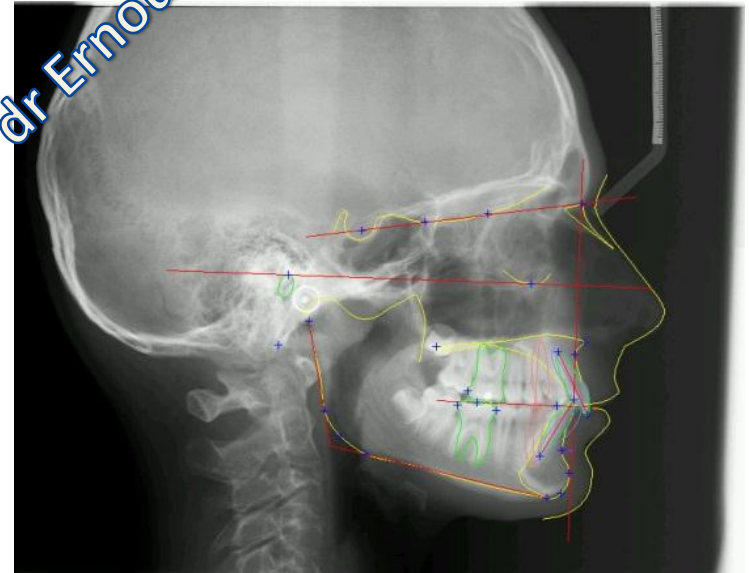

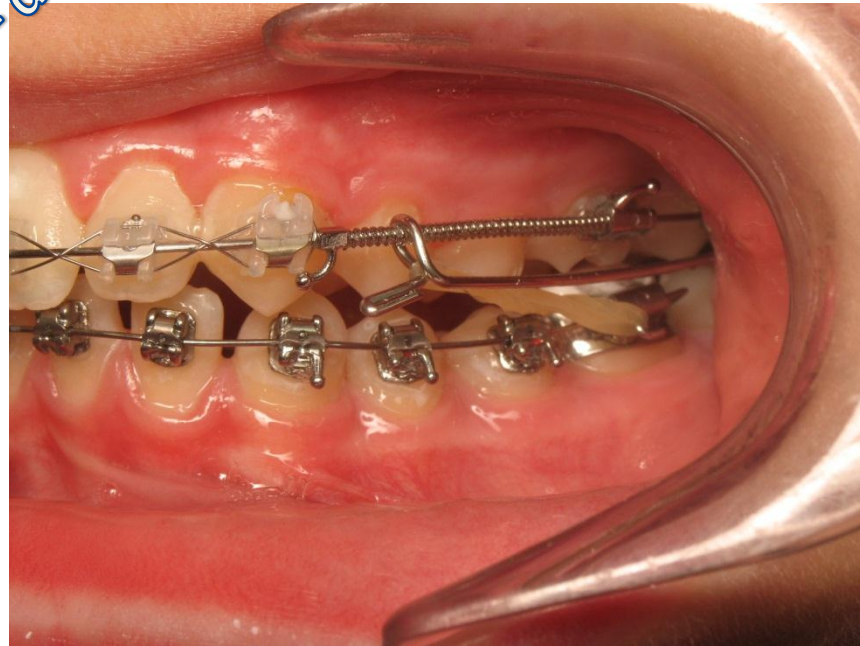

Slot-concept - dr Ernoult



Slot-concept - dr Ernoult





Slot-concept = dr Ernoult

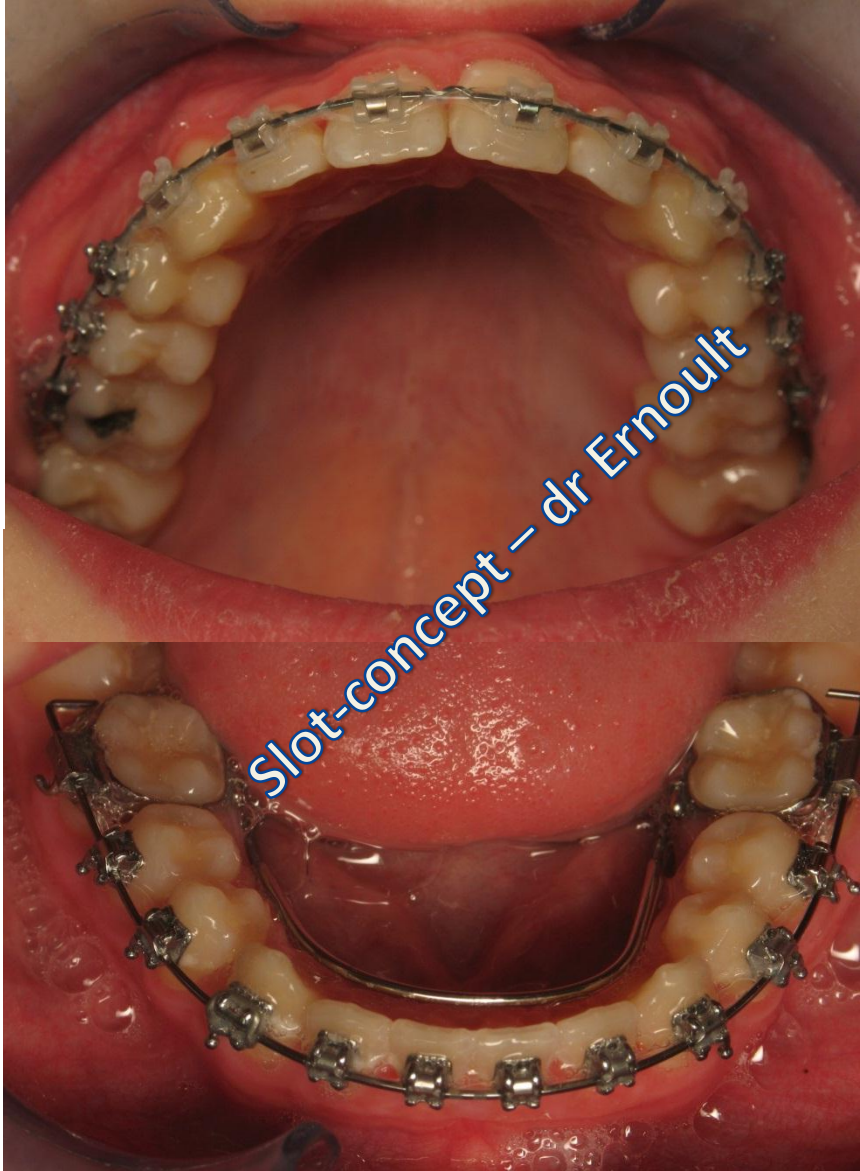

Fin de traitement

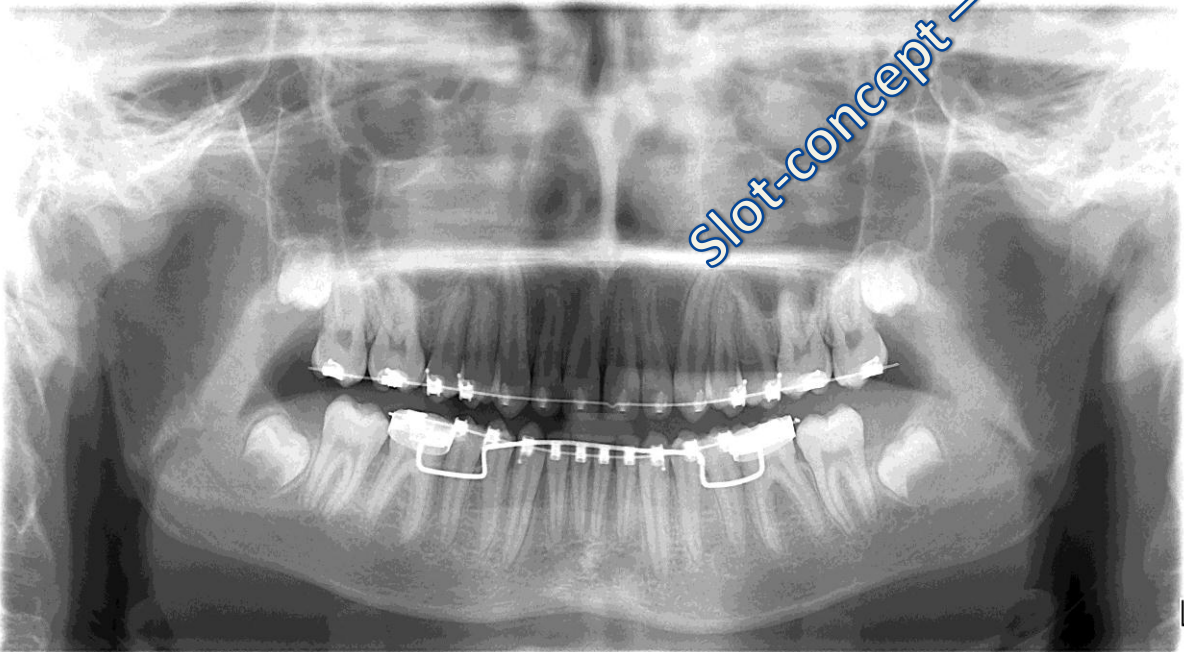
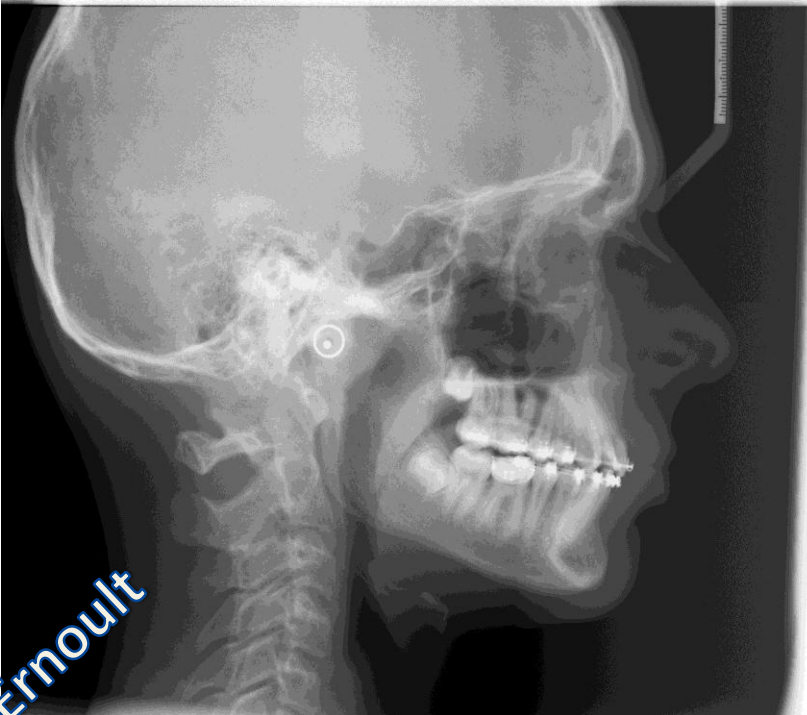

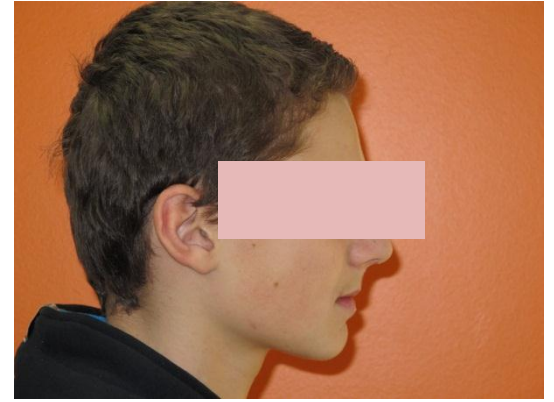

Slot-concept - dr Ernoult

